Empathy Mind map

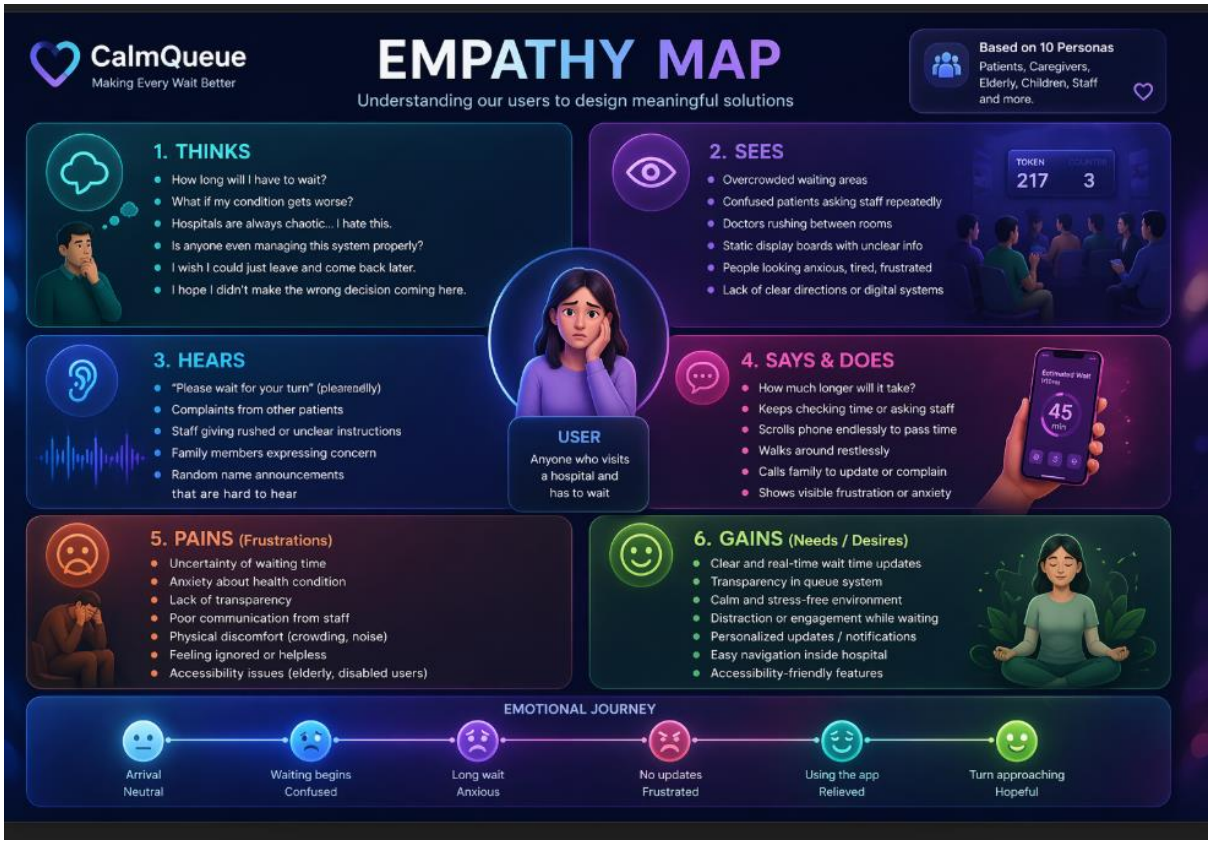

Empathy Maps for Hospital Queue Personas

This document outlines concise empathy maps for 15 hospital queue personas. Each map highlights key sayings, thoughts, behaviors, feelings, pains, gains, and the solution-to-impact link.

Rahul (Anxious First-Timer) — Confused, first hospital visit

1. SAYS: “Where do I go?”; “Is this the right desk?”
2. THINKS: I’ll miss my turn; I don’t understand the process
3. DOES: Asks strangers; Re-checks signs
4. FEELS: Anxious; Lost
5. PAINS: No clear guidance; Process uncertainty
6. GAINS: Step-by-step clarity; On-time check-in
7. SOLUTION → IMPACT: Guided Hospital Journey Mode → Turns confusion into clarity

Meera (Elderly, Hearing Issues) — Can’t hear announcements

1. SAYS: “Did they call me?”; “Can you help?”
2. THINKS: I’ll miss my name; I hate loud areas
3. DOES: Watches lips; Sits near desk
4. FEELS: Dependent; Worried
5. PAINS: Missed calls; Noise strain
6. GAINS: Visual alerts; Autonomy
7. SOLUTION → IMPACT: Silent Smart Alerts → No dependence on audio

Anika (Restless Child) — Bored, crying

1. SAYS: “I’m bored!”; “I want to go”
2. THINKS: This is endless; I need fun
3. DOES: Fidgets; Cries
4. FEELS: Restless; Irritated
5. PAINS: Long waits; No engagement
6. GAINS: Distraction; Calmness
7. SOLUTION → IMPACT: Mini Healing World → Engagement over crying

Karan (Busy Professional) — Time-pressed

1. SAYS: “How long left?”; “I have a call”
2. THINKS: I can’t waste time; Can I step out?
3. DOES: Checks phone; Leaves queue area
4. FEELS: Impatient; Stressed
5. PAINS: Uncertain waits; Schedule clashes
6. GAINS: Accurate ETAs; Safe leave-return

7. SOLUTION → IMPACT: Smart Time Predictor + Leave Zone → Removes time anxiety

Mrs. Desai (Chronic Patient) — Exhausted, repeats forms

1. SAYS: “Not again”; “I’m tired”
2. THINKS: Why re-enter data?; My body hurts
3. DOES: Sits often; Repeats details
4. FEELS: Fatigued; Frustrated
5. PAINS: Physical strain; Redundant paperwork
6. GAINS: Fast-track; Auto-filled records
7. SOLUTION → IMPACT: Comfort Priority System → Reduces strain

Neha (Caregiver Overload) — Juggling many

1. SAYS: “What’s next?”; “Two appointments clash”
2. THINKS: I’ll miss something; Too many updates
3. DOES: Tracks notes; Calls family
4. FEELS: Overwhelmed; Alert
5. PAINS: Fragmented info; Conflicts
6. GAINS: Unified view; Smart reminders
7. SOLUTION → IMPACT: Care Dashboard → Reduces mental load

Aarav (Introvert) — Avoids interactions

1. SAYS: “It’s fine”; “I’ll figure it out”
2. THINKS: Don’t talk to staff; Is there a silent way?
3. DOES: Uses kiosks; Stays aside
4. FEELS: Tense; Self-reliant
5. PAINS: Forced chats; Social fatigue
6. GAINS: Self-serve; Private flow
7. SOLUTION → IMPACT: Zero-Interaction Mode → Removes social stress

Imran (Visually Impaired) — Navigation challenges

1. SAYS: “Guide me”; “Which way?”
2. THINKS: I may get lost; Signs are useless
3. DOES: Uses cane; Asks directions
4. FEELS: Cautious; Dependent
5. PAINS: Poor wayfinding; Screen-only info
6. GAINS: Audio guidance; Independence
7. SOLUTION → IMPACT: Voice Navigation System → Independence

Riya (Overthinking Patient) — Anxiety loops

1. SAYS: “Is it serious?”; “Google says…”
2. THINKS: Worst-case; I’m not safe
3. DOES: Searches symptoms; Paces
4. FEELS: Panicky; Doubtful

5. PAINS: Misinformation; Rumination
6. GAINS: Reassurance; Balanced info
7. SOLUTION → IMPACT: CalmMind AI Filter → Breaks anxiety loop

Suresh (Rural Patient) — Language barrier

1. SAYS: “Hindi please”; “I don’t know”
2. THINKS: English confuses me; Tech is hard
3. DOES: Seeks interpreter; Avoids kiosks
4. FEELS: Shy; Anxious
5. PAINS: Language gap; Complex UI
6. GAINS: Local language; Simple steps
7. SOLUTION → IMPACT: Ultra Simple Mode → Removes confusion

Pooja (Pregnant Woman) — Discomfort standing

1. SAYS: “Can I sit?”; “I feel faint”
2. THINKS: I need priority; Avoid crowded spots
3. DOES: Seeks seat; Requests water
4. FEELS: Uncomfortable; Vulnerable
5. PAINS: Long standing; Safety risk
6. GAINS: Priority flow; Comfort
7. SOLUTION → IMPACT: Care Priority Mode → Comfort + safety

Vikram (Pain, Not Emergency) — Feels ignored

1. SAYS: “Why them first?”; “This hurts”
2. THINKS: System is unfair; Do they see me?
3. DOES: Queries staff; Watches board
4. FEELS: Frustrated; Impatient
5. PAINS: Opaque rules; Delayed relief
6. GAINS: Visible logic; Predictable wait
7. SOLUTION → IMPACT: Transparent Queue Logic → Less frustration

Aditya (Teen, Bored) — Impatient

1. SAYS: “This sucks”; “Anything to do?”
2. THINKS: Time crawls; Need distraction
3. DOES: Scrolls; Wanders
4. FEELS: Bored; Restless
5. PAINS: Idle time; No engagement
6. GAINS: Immersion; Time flies
7. SOLUTION → IMPACT: Immersive VR Escape Hub → Ends boredom

Sana (Anxiety Disorder) — Sensory overload

1. SAYS: “Too loud”; “I can’t”
2. THINKS: Panic rising; Need quiet
3. DOES: Covers ears; Seeks corner

4. FEELS: Overwhelmed; Fragile
5. PAINS: Noise, crowds; Triggers
6. GAINS: Quiet space; Control
7. SOLUTION → IMPACT: Calm Bubble Mode → Prevents panic

Dr. Arjun (Staff) — Repetitive queries

1. SAYS: “Please wait”; “It’s in the system”
2. THINKS: Interruptions drain me; Need automation
3. DOES: Answers FAQs; Checks status
4. FEELS: Burned out; Irritated
5. PAINS: Repetition; Chaos
6. GAINS: Automated updates; Fewer interruptions
7. SOLUTION → IMPACT: Auto-Communication System → Reduces burnout and chaos